XXX EDITION

SEX IN THE TITTIES

ALL STACKED ALL NATURAL

Volu

VOLUPTUOUS.COM

HOLIDAY 2009

HUGE REAL TITS

VIDEO INSIDE

$13.99 CANADA

7 25 74 02662 3

New and Exclusive DVD Release!

THE SCORE GROUP®

Scarlett Rouge

Built for *Pleasure!*

WIN *SCORE's*

$50,000

MODEL SEARCH CONTEST

MICHELLE
NOV. '09
V-MAG

CAMELIA
DEC. '09
V-MAG

ALEXA
SEE HER IN THE JANUARY '10 *SCORE*

BIG BOOB$ = BIG BUCK$

Are you a chick with big tits or a guy who knows a chick who has 'em? We're conducting a worldwide search for busty girls (DDD-cups or larger) for *SCORE* and *Voluptuous.* Models chosen can receive a modeling contract worth up to $50,000. We're also paying **finder's fees of up to $5,000!** Models must be 18 years or older.

FOR MORE DETAILS, GO ONLINE TO

BEaSCOREmodel.com
or call 1-877-726-7335

Vmag™

HOLIDAY 2009

CONTENTS

VOLUME 16, NUMBER 13

DEPARTMENTS

5 V-MAIL
Readers' comments, questions and suggestions, all about tits.

FEATURES

12 VIDEO PICK: *SEX IN THE TITTIES*
They're six busty friends who take the city and every cock they can find with their huge tits!

28 INTERVIEW: ANNA KAY
She's built for speed and comfort and she's got dangerous curves!

66 TALKIN' TITS BLOG
Ponderings, musings and ruminations about the big tits we love.

PICTORIALS

20 CONTESSA

36 HAYDEE

43 SCARLETT ROUGE

52 DANESHA MARQUEL

60 JACKY O.

68 SLONE RYDER XXX

77 SELENA CASTRO

90 BUNNY DE LA CRUZ XXX

NOTICE: THIS IS ADULT MATERIAL

All of the performers/models, and all of the characters that they portray, were over 18 years of age at the time of the photography. The content is inappropriate for minors and appropriate care should be taken to ensure that it is not viewed by anyone under 18 years of age.

Voluptuous (ISSN #1087-7657) is published 13 times a year, monthly, plus an additional issue in Dec. for $59.95 per year in the USA and $74.95 (U.S. funds only) in Canada, by The Score Group, 1629 N.W. 84 Avenue, Miami, FL 33126. Periodicals Postage Paid at Miami, FL and Additional Mailing Offices. POSTMASTER: Please send address changes to: *Voluptuous*, 1629 N.W. 84 Avenue, Miami, FL 33126.

***SEX IN THE TITTIES*: A RAUNCHY SIX-GIRL BUSTY ORGY!**

TRY V-MAG ON FOR SIZE!

12 ISSUES for only $39.95!

Issue after issue, *Voluptuous* brings you the finest all-natural, big-titted women on Earth. Now you can have all the advantages of being a subscriber! Subscribe today and receive 12 issues jam-packed with big tits, busty newcomers and loads of load-blowing uncensored XXX! All the curvaceous girls of your dreams in 12 issues for only $39.95.

- Never see the "Sold Out" sign!
- Delivered discreetly every four weeks!
- 15% savings off every SCORE Group video, DVD & back issue!
- The hottest XXX action in *Voluptuous* Xtra!

Michelle May debuts in the Nov. '09 issue!

SAVE OVER 60%!

ON THE INTERNET www.eBoobStore.com **UNITED STATES & CANADA** 1•800•421•0760
INTERNATIONAL ORDERS +305•662•5959 **24-HOUR, 7-DAY FAX** +305•662•5952

MAIL TO: The SCORE Group (Dept. VO1309), 1629 N.W. 84 Avenue, Miami, FL 33126 USA

YES, SEND ME 12 ISSUES OF *VOLUPTUOUS* FOR $39.95! **All other countries: Subscription offer is $99.95/ £57.95/ CAD$114.95/€74.95.**

Allow 4-to-8 weeks for delivery of first issue. All magazines will arrive in a discreet envelope to protect your privacy. By signing below, you certify that you are at least 18 years old. We accept checks or money orders in U.S. dollars, CAD dollars, UK pounds and euros only. Credit card orders must provide exact billing address if different from mailing address. New and current subscribers to *Voluptuous* will automatically save 15% off all merchandise available in *Voluptuous*. This discount applies to SCORE Group products only, to be deducted prior to the addition of any S&H charges where applicable. Plus, new and current subscribers receive FREE S&H on all SCORE Group products for the length of your subscription. *No discounts on magazine subscriptions or novelty items. Some additional restrictions may apply. **15% discount available to U.S., Canada, U.K. & Mexico subscribers only.**

➤ **PLEASE INDICATE:** ❑ ***New*** ❑ ***Renewal*** *All special offers mentioned above are non-transferable and are applicable as long as your *Voluptuous* subscription remains current. Discounts and free shipping offers cannot be combined with any other discount offers and may be revoked at any time at the sole discretion of *Voluptuous* and/or The SCORE Group.

➤ **PAYMENT METHOD:** ❑ **Check** ❑ **M.O.** ❑ **MASTERCARD** ❑ **VISA** ❑ **DISCOVER** ❑ **AMEX**

Card#_____ Exp._____ Security code_____ Amex Security code_____ Name_____ Age____

Address_____ City_____ State_____ Zip_____

Country_____ Email_____ Signature_____ **VO1309**

CREDIT CARD ORDERS WILL NOT BE PROCESSED WITHOUT A SIGNATURE

Vmag™ MASTER DVD & VIDEO ORDER FORM

SPECIAL

BUY THREE VIDEOS AND GET YOUR FOURTH VIDEO FREE*

*FREE VIDEO MUST BE SAME PRICE OR LESS

NEW AND EXCLUSIVE DVD RELEASES FROM V-MAG!

STARRING V-MAG J-CUP NEWCOMER RENEE ROSS

Renee Ross is the newest *Voluptuous* Magazine phenomenon that has boob men everywhere foaming at the mouth and dripping at the dick! And now you can watch her tweaking her nipples, doing nasty boob play, in a wet t-shirt and touching her horny twat in her debut DVD, *Tits Tits Tits!* And if you want to see Renee in a lezzie six-way with curvy creamers Hillary Hooterz, Selena Castro, Scarlett Rouge, Camelia Davis and Haydee Rodriguez, *Sex In The Titties* is for you! Newcomer tit-flesh in XXX, kinky action you can't find anywhere else!

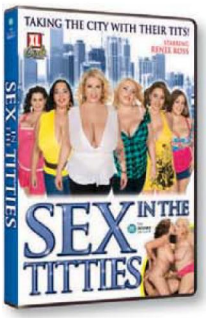

TITS TITS TITS! $29.95
❑ REGION-FREE DVD (#VD232D) ❑ VHS (#VD232)

SEX IN THE TITTIES $39.95
❑ REGION-FREE DVD (#VD439D) ❑ VHS (#VD439)

VIDEO CLUB

MAMAZON ON BLU RAY $59.95
❑ BLU-RAY DVD (#PIX430B)

MAMAZON $49.95
❑ REGION-FREE DVD (#PIX430D) ❑ VHS (#PIX430)

FEED HER, FUCK HER 2 ..... $39.95
❑ REGION-FREE DVD (#PIX428D) ❑ VHS (#PIX428))

PLUMP & HUMPED $39.95
❑ REGION-FREE DVD (#PIX410D) ❑ VHS (#PIX410)

RACK RIDERS $39.95
❑ REGION-FREE DVD (#PIX403D) ❑ VHS (#PIX403))

STACKED STREET SLUTS 2 ..... $39.95
❑ REGION-FREE DVD (#PIX391D) ❑ VHS (#PIX391)

STACKED & SERVICED $39.95
❑ REGION-FREE DVD (#PIX408D) ❑ VHS (#PIX408)

EAT MY TITS $29.95
❑ REGION-FREE DVD (#VD225D) ❑ VHS (#VD225)

BUSTY RIDING ACADEMY $39.95
❑ REGION-FREE DVD (#PIX400D) ❑ VHS (#PIX400)
❑ BLU-RAY DVD (#PIX400BD) $49.95

PAOLA RIOS CHESTY CHICA $29.95
❑ REGION-FREE DVD (#VD220D) ❑ VHS (#VD220)

ALSO AVAILABLE:

CHRISTY MARKS ANAL ANGEL $39.95
❑ REGION-FREE DVD (#PIX420D) ❑ VHS (#PIX420)

KARINA HART-AS YOU WISH $29.95
❑ REGION-FREE DVD (#VD226D) ❑ VHS (#VD226)
❑ BLU-RAY DVD (#VD226B) $39.95

MERILYN SAKOVA BUSTY & BEYOND .. $29.95
❑ REGION-FREE DVD (#VD227D) ❑ VHS (#VD227)

MY BIG PLUMP WEDDING $39.95
❑ REGION-FREE DVD (#PIX425D) ❑ VHS (#PIX425)

ASHLEY'S FIRST TIME $29.95
❑ REGION-FREE DVD (#VD228D) ❑ VHS (#VD228)

FEED HER, FUCK HER $39.95
❑ REGION-FREE DVD (#PIX380D) ❑ VHS (#PIX380)

SEXED & SUCKLED $39.95
❑ REGION-FREE DVD (#PIX429D) ❑ VHS (#PIX429)

TRIPLE-X TIT SEX $29.95
❑ REGION-FREE DVD (#PIX348D) ❑ VHS (#PIX348)

BIG-TIT RUBDOWN $29.95
❑ REGION-FREE DVD (#PIX367D) ❑ VHS (#PIX367)

LARGE LOVIN' $39.95
❑ REGION-FREE DVD (#PIX417D) ❑ VHS (#PIX417

BIG FAT TITS $29.95
❑ REGION-FREE DVD (#VD216D) ❑ VHS (#VD216)

DVD CLUB SALE!

Buy ONE for $19.95
Buy TWO for $17.95 each
Buy THREE for $14.95 each

THE BEST OF CHLOE $19.95
❑ REGION-FREE DVD (#PIX122D) ❑ VHS (#PIX122)

ULTIMATE LINSEY $19.95
❑ REGION-FREE DVD (#PIX126D) ❑ VHS (#PIX126)

ON LOCATION KEY LARGO $19.95
❑ REGION-FREE DVD (#VD47D) ❑ VHS (#VD47)

XL XTRA 3 ..... $19.95
❑ REGION-FREE DVD (#PIX151D) ❑ VHS (#PIX151)

BUSTY EURO MAIDS $19.95
❑ REGION-FREE DVD (#PIX193D) ❑ VHS (#PIX193)

VOLUPTUOUS XTRA 8 ..... $19.95
❑ REGION-FREE DVD (#PIX155D) ❑ VHS (#PIX155)

THE DIANE POPPOS COLLECTION ... $19.95
❑ REGION-FREE DVD (#PIX187D) ❑ VHS (#PIX187)

VOLUPTUOUS XTRA 5 ..... $19.95
❑ REGION-FREE DVD (#PIX140D) ❑ VHS (#PIX140)

MERILYN BUSTS OUT $19.95
❑ REGION-FREE DVD (#VD158D) ❑ VHS (#VD158)

ULTIMATE CHERRY BRADY $19.95
❑ REGION-FREE DVD (#PIX239D) ❑ VHS (#PIX239)

VOLUPTUOUS XTRA 9 ..... $19.95
❑ REGION-FREE DVD (#PIX229D) ❑ VHS (#PIX229)

NICOLE PETERS $19.95
❑ REGION-FREE DVD (#VD150D) ❑ VHS (#VD150)

VOLUPTUOUS XTRA 3 ..... $19.95
❑ REGION-FREE DVD (#PIX127D) ❑ VHS (#PIX127)

VOLUPTUOUS XTRA 2 ..... $19.95
❑ REGION-FREE DVD (#PIX101D) ❑ VHS (#PIX101)

ULTIMATE AUTUMN $19.95
❑ REGION-FREE DVD (#PIX129D) ❑ VHS (#PIX129)

International Currency Conversion Chart

US$	Canadian $	U.K. £	Euros
$99.95	C$115.95	£59.95	€70.95
$69.95	C$80.95	£41.95	€49.95
$49.95	C$57.95	£28.95	€34.95
$39.95	C$45.95	£23.95	€27.95
$34.95	C$39.95	£20.95	€24.95
$29.95	C$34.95	£17.95	€20.95
$24.95	C$28.95	£14.95	€17.95

TOLL-FREE 1-800-421-0760 www.eBoobStore.com

WORLDWIDE 001-305-662-5959 **FAX** 305-662-5952 **MAIL:** The SCORE Group, Dept. VO1309, 1629 N.W. 84 Avenue, Miami, FL 33126 USA

❑**I'm a SCORE Group subscriber and I get 15% discount.** Customer ID# _____

Shipping & Handling **U.S.:** $8 for the first item; $2 for each additional. **Canada:** C$12 for the first item; C$3 for each additional. **UK & All other countries:** $10, £7 or €8 for the first item; each additional item $4, £3 or €3. *Please add $22.00/£49.00/€56.00/C$90.00 when ordering TC110 or TC111 for additional postage required. Item ships via FedEx for delivery within 5-7 days. ***15% discount applies to U.S., Canada, Mexico & UK subscribers only; free shipping applies to U.S. subscribers only.** For tracking and the security of your package, U.S. orders are shipped via express courier, except those sent to P.O. Boxes. International orders are shipped via Air Mail. Rush Delivery is available for an additional cost. Please call for rates and service availability. **Make checks or money orders payable to The SCORE Group.** We accept payment in U.S.$, CAD$, UK£ or €. Florida residents please add 7% sales tax. Credit card orders must provide the exact credit card billing address in addition to the mailing address if the two are different. All items are shipped in sturdy, discreet packaging to protect your privacy. All sales are final. Damaged items will only be exchanged for one of the same title if returned within 30 days of receipt. The SCORE Group cannot be held responsible for Customs seizures. By ordering, you certify that you are at least 18 years old.

Method of Payment: ❑ Check ❑ Money Order ❑ MasterCard/Access/Eurocard ❑ VISA ❑ American Express ❑ Discover

Name _____ Age _____ Card # _____ Exp. _____

Security code required (last 3 digits above signature): _____ **American Express (4 digits above card #):** _____

Address _____ City _____ Country _____ Zip Code _____

Phone _____ Email _____ **Signature Required** _____

CREDIT CARD ORDERS WILL NOT BE PROCESSED WITHOUT A SIGNATURE AND SECURITY CODE

VO1309

SUPER-STACKED LATINAS

Dear *Voluptuous*,

I had a great idea for a photo spread in V-mail! Bring Paola Rios, Cynthia Romero, Romina Lopez together for a reunion of super-stacked Latinas!–K.B., Albuquerque, New Mexico

Dear K.B.: Your wish is our command, buddy. Here are your Latina faves and they are spicy and stacked! Mucho caliente!

SUNNY DEE: SHE MAKES ME FEEL FUNNY, DOWN THERE

Dear *Voluptuous*,

Although I enjoy all of the great tits in the Sept. '09 issue, including the wonderful debutante, Selena Castro, I must admit that Sunny Dee gives me the most-intense pleasure or them all.

The most exciting thing about Sunny is that one of her tits is slightly larger than the other. And she has large and dark areolae. Big tits must have big areolae to mach and Sunny's are mouthwatering. And her beautiful mouth looks so welcoming that I have intense BJ fantasies over her. And her tits are displayed in the most-wonderfully arousing way when she lets them hang out of her blue bra inside of her see-through shirt. When paired with her short shorts, it's the hottest outfit I have seen on any of your girls.

Although I noticed that one of Bailey Santana's tits is bigger than the other one, too, I returned to Sunny's pics for the thrilling moment when I shot my load.–R.D., Bristol Park, Philadelphia

Sunny Dee's left tit is slighty bigger than the other one, as you can see from this shot!

SUNNY DEE IS PERFECT

Dear *Voluptuous*,

I would like to shake the hand of the man responsible for putting Sunny Dee into the Sept. '09 issue. I give kudos where they are merited and Sunny Dee is perfect, so I'd like to thank you gentlemen at V-mag for doing a great job.–J.I., Weehawken, New Jersey

Dear J.I.: I'm not a man but I do love tits, so we have something in common. I'd love to shake your hand…just make sure it's not sticky!
–Maria, V-mag editor

BAILEY MAKES BONERS HAPPEN IN PUBLIC!

Dear *Voluptuous*,

Bailey Santanna is terrific! Way to put her on the cover! I was so excited to see her on there that I caught wood at the convenience store! (That's never happened before!) I couldn't wait to open the issue and jack my cock to her. Good job! I'm a very satisfied customer! Please give me a shot of her gorgeous face and her pretty nipples!–B.E.P., San Diego, California

Dear *Voluptuous*,

I guess that I should have been embarrassed when I sprouted a very-obvious erection in the magazine store.

Reader K.B. asked to see Romina, Cynthia and Paola in this stacked Latina lineup.

Bailey Santanna and her big, tasty tits made quite a splash with readers.

I was looking at Bailey Santanna's cover photo through the plastic wrapper of the Sept. '09 as I was waiting in line to pay for it. But the girl at the cash register put me at ease when she smiled and said, "Don't worry, sir. She has the same exact effect on my boyfriend. I know you'll enjoy all of her photos." and she sure was right, as I found out when I got home with the magazine.

Bailey was only the beginning of my pleasure with your September models. I buy V-mag for the tits, of course, and I am never disappointed by any of your girls' racks. But I also look for mouth-watering pussies and gorgeous asses. Simona is a world-class winner in both categories. Her rear-view photos are the best I have seen in several issues and her sexy, black fishnet dress and black stockings are really wild. I aimed two loads of cum at Simona's ass and scored a bulls eye both times. I may have to buy a second copy!

I think that the biggest surprise in this issue is Maria Moore's XXX layout. I find myself fantasizing that I am seeing her in live action as if the lucky dude in the photos is me. I wonder if the stud in the photos was as breathless after he came with Maria as I was after I came all over her pictures.

I also hope that I am among the first thousand or so readers to welcome

Vmag Holiday 2009

PUBLISHED BY THE SCORE GROUP

JOHN FOX *president & CEO*
MARIA GUERRERO *editor*
VANESSA VILCA *art director*
STEVE SERO *creative director*
ELLIOT JAMES *associate editor*

PRODUCTION

MICHAEL FEDERICI
print operations manager
ANDRES BASTIDAS
network systems manager

CUSTOMER SERVICE AND SUBSCRIPTIONS

For inquiries regarding existing *VOLUPTUOUS* subscriptions, please write to:
***SCORE* Customer Service**
1629 N.W. 84th Avenue, Miami, FL 33126 USA
For 24-Hour Credit Card Orders:
Phone: 305-662-5959 Fax: 305-662-5952
Email: cservice@scoregroup.com

CIRCULATION

HARVEY W. BANGHOR
director of circulation
BOB CERMAK *circulation manager*

NORTH AMERICAN DISTRIBUTION
CURTIS CIRCULATION COMPANY
730 River Road
New Milford, NJ 07646-3048 USA
Phone: 201-634-7400 Fax: 201-634-7499
MIKE D'EMIDIO *account executive*
DEBBIE WHELAN *international sales*

UK EDITION
MAGAZINE MARKETING COMPANY
Octagon House, White Hart Meadows, Ripley, Woking, Surrey GU23 6HR UK
Phone: 0148-321-1222 Fax: 0148-322-4541
FRANK BRZESKI & DAVID EMERSON
circulation managers

ADVERTISING

AMERICAN MEDIA WORKS
JOHN ROMANO & JAIME ROMANO
account executives
Phone: 914-273-6309 Fax: 914-273-3215
email: JR228@aol.com

The records required by 18 USC 2257 and associated regulations with respect to this product (and all graphical materials associated therewith) are kept at the office of the Publisher at the following location: Custodian of Records, The SCORE Group, a division of Quad Int'l., Incorporated, 1629 N.W. 84th Avenue, Miami, FL 33126 USA.

Retail price: USA: $8.99; Canada: $9.99; UK: £3.99. Bonus Edition: USA: $11.99; Canada: $13.99. This is: Holiday 2009. Vol. 16, No. 13 (on sale Oct. 20, 2009).

© 2009 by The SCORE Group and Quad Int'l., Incorporated, all rights reserved. Republishing in whole or in part, including, but not limited to, any electronic media, is expressly forbidden except with written permission of The SCORE Group. *Naughty Neighbors*®, *Leg Sex*®, *40Something*®, *Voluptuous*® and *SCORE*® are registered trademarks of The SCORE Group and Quad Int'l., Incorporated. All persons depicted herein were at least 18 years of age at the time of the photography. Editorial Office: 1629 N.W. 84 Ave., Miami, FL 33126. Publisher disclaims all responsibility to return unsolicited material, and all rights in materials published vest in The SCORE Group and Voluptuous. LETTERS are assumed to be for publication, unless otherwise endorsed, and may be edited. This periodical is sold subject to the following conditions: it shall not be lent, resold, hired out or otherwise disposed of in a mutilated condition or in an unauthorized cover by way of Trade, except at the full retail price, or affixed to or as a part of any publication or advertising, literary or pictorial matter whatsoever, without the expressed written consent of the publisher. Any similarity between an individual person or people depicted in the fiction or artwork in this magazine and any real person or people is purely coincidental and is not intended as a representation of any particular individual or class of people. **PRINTED IN CANADA**

lovely newcomers Selena Castro and Anna Loren to the pages of your great magazine. Your future is bright when you keep finding delightful debutantes like Selena and Anna. And I am eagerly awaiting the Oct. '09 issue after seeing the ad for Renee Ross' debut layout. I plan to be the first in line when it comes out. I'll be in the same store hoping the same cashier will be there, too!–B.N., Philadelphia, Pennsylvania

OH, SO MUCH MARIA MOORE FOR YOU

Dear *Voluptuous*,

Hallelujah! Thank you! My prayers have finally been answered. At first, tt seemed like it was never going to happen. Each month would roll past, delivering yet another quality issue of your esteemed publication but with just one very special something missing. That is, until I received your wonderful Sept. '09 issue.

I eagerly undid the magazine wrapper with my usual sense of anticipation, albeit tinged with just a modicum of resignation. But this time it was different. As I slid the magazine out of its confines, my eyes scanned the top right corner and almost popped out of my head with excitement! Yes, Maria Moore was finally back in the

Maria Moore is a busty legend and her appearance in V-mag after a three-year hiatus was well-received.

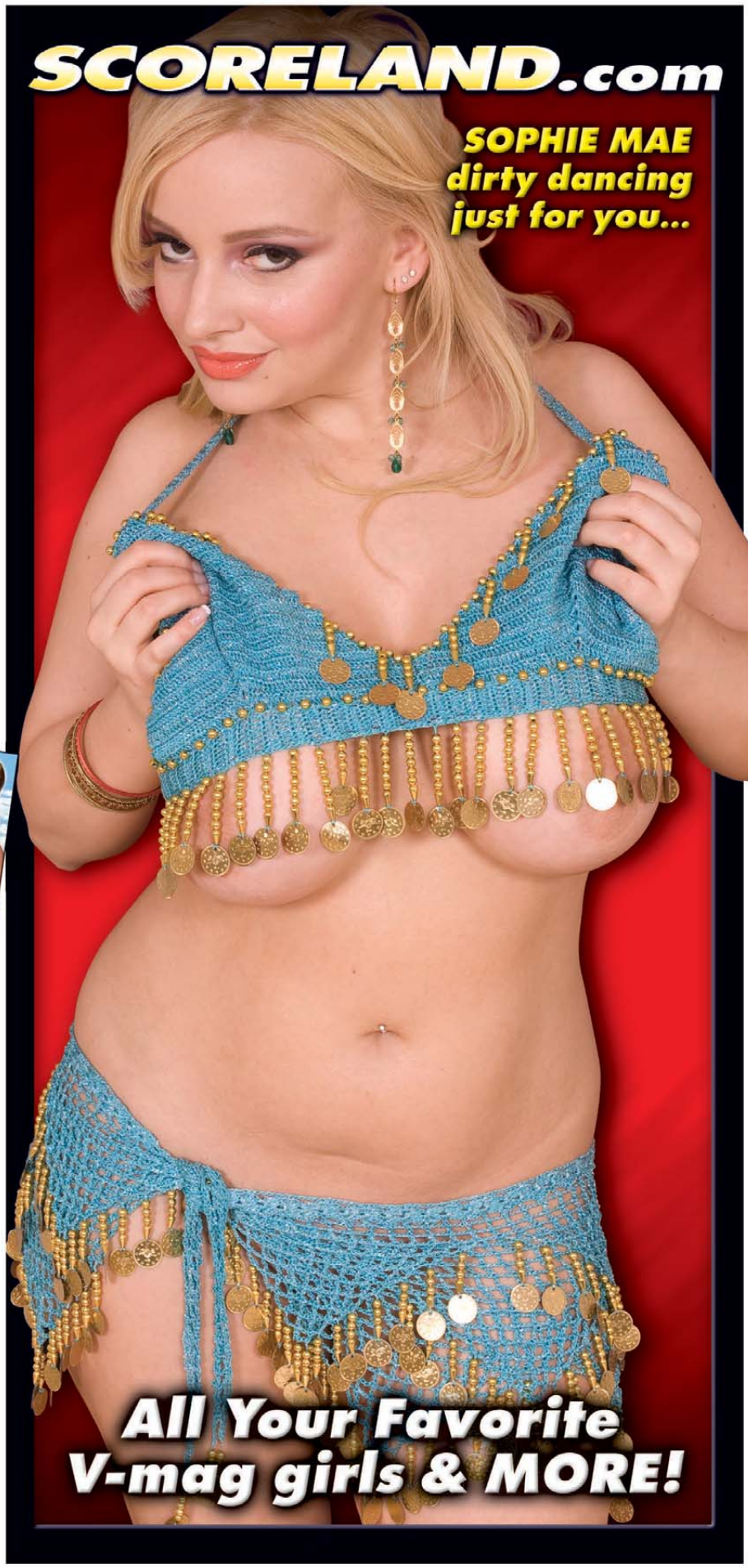

ATTENTION: Voluptuous SUBSCRIBERS ARE YOU MOVING? TELL US QUICKLY!

The U.S. Post Office only forwards periodicals-rate mail for 60 days, so we must have your new address within three weeks of your move to guarantee that you'll get all your issues. We cannot be held responsible for non-delivery of issues due to your address change.

MAIL TO:
***Voluptuous* Change of Address**
1629 N.W. 84 Avenue
Miami, FL 33126 USA
Please include your mailing label or a legible copy.
email: cservice@scoregroup.com

pages of *Voluptuous* magazine.

It's been an unbelievable two years and nine months since Maria's heavenly form last graced the pages of our Holiday '06 issue. And two years and nine months are far too long to keep such a physically gifted beauty out of the pages of your magazine.

True, Maria Moore has gained a little bit of weight around the midriff since she last appeared in *Voluptuous* magazine and I must admit that I personally thought she was even hotter (if that were possible) then. But even so, she is still one of the most-achingly hot wonder-babes on the planet. She is incredible. So all I can say is please don't leave her out of the mag for so long. I think that Maria deserves a home in *Voluptuous*, not just *XL Mag*.

As for her recent XXX pictorial in the mag? Well, all I can say is my manhood is exceptionally stiff and I am exceptionally happy. Enough said. Good work with this issue and thank you guys.–C.J., England

Dear C.J.: Thanks for writing in. We agree that Maria Moore is one hot lady and were glad when she came back to V-mag to do more XXX for us. You can check out Maria doing nasty boy-girl in Super-Sized Rides *available online at* eBoobStore.com. *She also does a hot threesome with plumper superstar Sapphire in* My Big Plump Wedding, *available on page 9. This steamy scene is not to be missed. We suggest you order today so that you can get to work on your exceptionally stiff and happy manhood, buddy.*

THE LOWDOWN ON THE LEGENDARY CAROL BROWN

Dear *Voluptuous*,

From reading and jacking to the Sept. '09 Issue I can honestly say that you guys never cease to mesmerize me. Ever since you featured Maria Moore a few years ago, I wondered, "Will they ever bring her back? Will I ever see her fuck?" I couldn't get enough of seeing her get pounded and get a heavy load on her tits. I would love to give her a pearl necklace.

As for all the guys who are out there who are hard to please, I say this: There is nothing wrong with admiring a woman's feet. You guys shouldn't forget what has kept you in the game for 15 years and that's keeping it All Stacked and All Natural! Oh, and please let me know what's going on with Carol Brown.–D.B.D., Long Beach, California

Dear D.B.D.: Thanks for the letter. Here's some info on Carol Brown just for you, because we think she is spectacular, too. You can check out her last pictorial in the Sept. '08 issue available online at eBoobStore.com. *She also had a XXX layout in* XL Girls SP176, *available on page 10. We were rooting around in other editors' inventory (Not allowed, but here at V-mag we love to break the rules for our readers!) and found another solo set on Carol that we hope to pilfer, er, borrow and publish in V-mag soon, so keep your cock hard and your fingers crossed and hopefully we can get Carol to you soon. For now, enjoy this shot we boosted from the XL Girls archive! We enjoyed "borrowing" it!*

Back by popular demand: Carol Brown will appear in an upcoming issue of V-mag.

VOLUPTUOUS BACK ISSUES DEPARTMENT

SPECIAL ISSUES

FEBRUARY '09 BOOTYLICIOUS–Sweet Cream Devoe gives all new meaning to the phrase "poker in the rear." V-Girl Janet Jade gives us a glimpse, while Ms. Juicy and Skyy Black go ass up for a hot orgy.

MARCH/APRIL '09 BOOTYLICIOUS–"Wide Rides" special, featuring six pages of the biggest booties ever! Plus, anal sex with Kapri Styles and MILF Leah, and the naughtiest butt babes on Earth!

MAY '09 BOOTYLICIOUS– "Buns In The Sun" special, featuring bootylicious babes spreading their cheeks outdoors. Plus, the ins and outs of anal bleaching, plus loads of XXX, including Eva Gomez DP'd!

JUNE '09 BOOTYLICIOUS–Talking ass with 2 Live Crew founder DJ Mr. Mixx, and he brought along some booty girls! Plus, huge-assed Pinky gets double-teamed, and all colors of spread butt sluts.

SEPTEMBER '09 BOOTYLICIOUS–Mz. Booty's ass is so big, you could get lost in the cleavage. Honey Monroe gets ass-dicked in a lockerroom. Joei has a huge ass and nice tits, too. And loads of XXX.

XL GIRLS #164–More XXX hardcore than ever, with two video previews for *Brick House Brawds* and *Wide Load Nymphos*! There's newcomers Bunny Michelle and Glory Foxxx, plus Vivian Alise, Monique, Kitti Campbell, Paige Plenty and many more!

XL GIRLS #176–Bunny De La Cruz invites you to take a bite out of her tasty ass with a spread that will leave you begging for more. Angel Sin and Dallas Dixon play with each other's fabulous funbags. Hot pictorials with Kelly James, Gwen Etoile and Alice Webb.

XL GIRLS #183–More breast flesh than any issue ever! Samantha 38G returns, looking even bustier, but she doesn't have the biggest tits in this issue. That honor goes to GG-cup Maria Moore. Then again, Lady Snow looks fuckin' huge in her XXX layout.

XL GIRLS #187–Packed with a bevy of heavenly heavyweights like Samantha 38G, Maria Moore and Sapphire in *My Big Plump Wedding*. And you can win an *XL* issue autographed by Maria Moore, too! Plus, exotic Asian wonder, Kelly Shibari, returns!

XL GIRLS #189–XL Girls' 2009 Model of the Year winner is announced and the lady who trumped the competition is Samantha 38G! Plus, Ashley Sage debuts and thick and lovely Cassie Blanca and Alice Webb return to wow you with their killer curves and big tits!

STUFFED FULL WITH BUSTY DEBUTS!

PLUS J-CUP V-GIRL RENEE ROSS RETURNS AND REVEALS ALL!

This V-mag exclusive sits down with us in a steamy interview and tells you how to turn her on and get her off!

An issue with so many new faces and tits that you will jack yourself blind. Stroke to caramel queen Camelia Davis and get up close and personal with Sophie Mae, a busty find from the Czech Republic. And cover girl Hillary Hooterz may look sweet, but she's a total freak in the sheets!

ORDER YOUR COPY TODAY!

BIG-TIT XXX IN EVERY ISSUE!

OCTOBER 2008– Covergirl Emily Cartwright is bigger and better than ever, Sunshine is knocked up, newcomers Haydee Rodriguez, Emma and Simona all have V-Mag racks and Ivy Dreams and Gabriella Michaels do XXX!

NOVEMBER 2008– Veteran V-Girl Rachel Love is back with an exclusive interview and all-new photos! Newcomers Saisha McKenzie and Lucy show off their big boobs, plus there's Jelena, Kelly Kay, Romina Lopez and more!

DECEMBER 2008– Covergirl Paola Rios returns, plus Annie Swanson and Ana show their lesbian lust! We interview April McKenzie, plus Karina Hart is our centerfold and there's Jazmin, Diana and XXX in the Xtra section.

HOLIDAY 2008– Christy Marks finally does hardcore and it's right here in our Xtra section! You'll also love newcomers Mandy Pearl and Kristy Klenot, the XXX video preview for *Stacked Street Sluts* and so much more!

JANUARY 2009– Our awards issue has special pictorials of the 2008 Model, Plumper and Newcomer of the Year finalists, plus debuts by Kali West and Amber Lee. Marille returns and Sunshine and Dallas Dixon fuck in Xtra!

FEBRUARY 2009–Get 13 months of Karina Hart with a free calendar! See Alexis Silver & Jolie Rain taking cocks in XXX action! Samantha is back, plus Denise Davies, Eva, a *Busty Riding Academy* DVD preview and more!

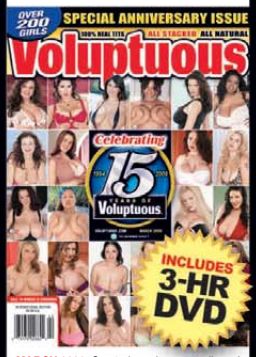

MARCH 2009–Our 15th anniversary collector's issue packed with the greatest V-Girls ever. Over 200 photos of over 200 girls, plus our hottest hardcore shots. Also included with every purchase is a limited-edition 3-hour DVD.

APRIL 2009–It's an issue that's sure to become a collector's item. For the first time ever, lovely 36J girl Ashley Ellison shows off her wonderful all-natural tits. Also the debut of JJ-cupper Mianna Thomas, and so much more!

MAY 2009–Another incredible debut as super-busty Ariana Angel makes her first appearance in V-Mag. Plus, an edgy interview with sexy redhead Jolie Rain; Shar shows off some of the biggest tits ever, Terry Nova XXX & more!

JUNE 2009–Our annual awards nominees issue with brand-new layouts of Karina Hart, Christy Marks and Sapphire. Plus four newcomers, behind the scenes of Ashley Sage Ellison's first video and XXX with Kristy Klenot!

JULY 2009–Karina Hart and newcomer Ashley Sage go tit-to-tit. See how they measure up against each other! Plus, sexy blonde newcomer Shyla Shy, seven pages of spread asses and Marille and Sabina Leigh XXX.

AUGUST 2009–Super-stacked Dixie Devereaux makes her first appearance anywhere, plus an exclusive interview. Christy Marks fucks in the back of a taxi. Farrah Vancock is a gorgeous debutante. And 24 pages of hardcore!

SEPTEMBER 2009–Bozena and her bountiful bosoms return for the ninth time in the pages of V-mag. Plus, cutie Shyla Shy gets hosed by the lawn guy and super-stacked Maria Moore takes a chestload of hot jizz with a smile!

OCTOBER 2009–Covergirl debut, Renee Ross, is a J-cupper with a gorgeous face and sexy disposition. Plus Mianna Thomas returns in steamy XXX and April McKenzie is preggers. And Natalie Fiore is back, with bigger tits!

NOVEMBER 2009–Ashley Sage returns and this time, she's taking it all off in a pool and doing some wet tit play just for you. Plus newcomers Aileen Ghettman, Scarlett Rouge and Michelle May will have you jacking repeatedly!

MAIL TO: The SCORE Group (Dept. VO1309B), 1629 N.W. 84th Avenue, Miami, FL 33126 USA

SEND ME THE FOLLOWING BACK ISSUES. For the purpose of tracking and the security of your package, orders are shipped via courier, except those sent to PO Boxes, Canada & Mexico. **QUANTITY DISCOUNTS:** Buy 6-10 for only $9 each. Buy 11 or more for $8 each. **SHIPPING & HANDLING:** U.S.: $10 (postage included) per issue ordered. Canada: CAD$16 per issue. UK: £10 or 11€ per issue. International customers: US$14 per issue (postage included). FL residents add 7% sales tax. Make checks and money orders payable to: The SCORE Group. We accept checks and money orders in U.S. dollars, CAD, UK pounds and euros. Credit Card orders must provide the exact credit card billing address in addition to the mailing address if the two are different. The SCORE Group is not responsible for Customs seizures. By ordering, you certify that you are at least 18 years old.

❑ **I AM A *V-MAG* SUBSCRIBER & save 15% on all issues ordered.** **Total price of each back issue for *Voluptuous* subscribers is $8.50 per issue**

VOLUPTUOUS: ❑ Oct. '06 ❑ Nov. '06 ❑ Dec. '06 ❑ Hol. '06 ❑ Jan. '07 ❑ Feb. '07 ❑ March '07 ❑ May '07 ❑ June '07 ❑ July '07 ❑ Aug. '07 ❑ Sept. '07
❑ Oct. '07 ❑ Nov '07 ❑ Dec. '07 ❑ Hol. '07 ❑ Jan. '08 ❑ Feb. '08 ❑ March '08 ❑ April '08 ❑ May '08 ❑ June '08 ❑ July '08 ❑ Aug. '08 ❑ Sept. '08
❑ Oct. '08 ❑ Nov. '08 ❑ Dec. '08 ❑ Hol. '08 ❑ Jan. '09 ❑ Feb. '09 ❑ March '09 ❑ April '09 ❑ May '09 ❑ June '09 ❑ July '09 ❑ Aug. '09 ❑ Sept. '09
XL-GIRLS: ❑ Sp. #155 ❑ Sp. #158 ❑ Sp. #164 ❑ Sp. #167 ❑ Sp. #173 ❑ Sp. #176 ❑ Sp. #183 ❑ Sp. #187
BOOTYLICIOUS: ❑ BL0209 ❑ BL0309 ❑ BL0509 ❑ BL0609 ❑ BL0909

Other back issues also available–Call us!

INDICATE PAYMENT METHOD: ❑ Check ❑ M.O. ❑ M/C ❑ VISA ❑ AMEX ❑ Discover In case of sellout, list alternate choice(s): _____

Credit Card #: _____ Expires: _____

Please Provide Security Code (Last 3 Digits Above Signature): _____ American Express Cardholders enter the 4 digits above Card No. Here: _____

Name: _____ Age: _____ Cust. ID #: _____

Address: _____ Telephone/Email: _____

City: _____ State/Country: _____ Zip/Postal Code: _____

Signature: _____ VO1309B

Credit Card Orders Cannot Be Processed Without Signature and Security Code

CALL TOLL-FREE:
1-800-421-0760

24-HOUR FAX:
+305-662-5952

OUTSIDE U.S. & CANADA:
001-305-662-5959

INTERNET:
www.eBoobStore.com

ALL ORDERS ARE SHIPPED IN 24 HOURS

Scarlett Rouge

Hillary Hooterz

Renee Ross

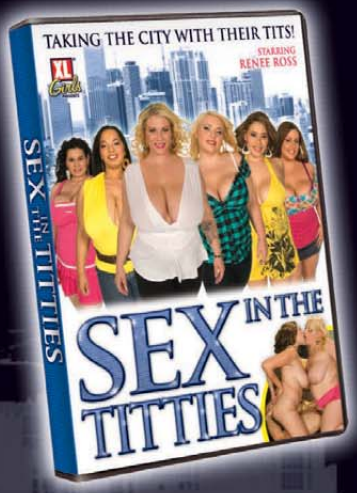

These busty city girls go down...town.

There are lots of tales that happen in the big city. This is the story of six busty women in said city. They're breast friends who spend most of their free time fucking. All except for Renee Ross, who is still waiting for the right guy to give up her pussy to. But with the help of Big, her trusty dildo, and the tongues and fingers of her girlfriends, she has no shortage of orgasms. Watch Renee and her slutty friends get freaky in a big-tit orgy, plus five busty newcomers in XXX action.

Haydee Rodriguez

Hillary Hooterz

Camelia Davis

Scarlett Rouge & Selena Castro

Camelia Davis

When a stranger hits on Camelia she doesn't get offended. She hits back just as hard with her big tits, wet mouth and horny pussy. This city girl knows that cum is a terrible thing to waste!

SEX IN THE TITTIES

Scarlett & Selena

When Selena is ready to give up her cherry, her best gal pal, Scarlett, is there to lend a helping hand and her tits, too. Watch these breast friends in a hot and sticky threeway. These **ladies share everything…even cock!**

SEX IN THE TITTIES

Selena Castro

Scarlett Rouge

SEE IT NOW ON
SCOREONDEMAND.COM

Haydee Rodriguez

Some girls believe in love at first sight, but Haydee believes in love at first fuck. That's why she wastes no time fucking Renee's neighbor. She's the kind of girl who comes over for more than just a cup of sugar.

SEX IN THE TITTIES

Hillary Hooterz

Hillary is the sex kitten of the group. You know, the kind of girl who doesn't like to beat around the bush. In fact, Hillary is the kind of girl who prefers to beat your meat with her luscious jugs until you shoot your load on her tatas.

SEX IN THE TITTIES

Vmag
DVD
THE MONTH

ORDER NOW ON PAGE 9

Scarlett Rouge

Hillary Hooterz

Camelia Davis

Selena Castro

Haydee Rodriguez

Renee Ross

Renee, Selena, Hillary, Scarlett, Camelia & Haydee

What makes these six girls the close bosom buddies they are? Well, it isn't sharing secrets and trading style tips. It's more like swapping fuck sticks and licking each other's swollen clits and nips! There's nothing that makes a friendship stronger than lezzie sex. Busty girls who cum together, stick together!

SEX IN THE TITTIES

Bounteous Blossom

Contessa's a waitress at a nice restaurant in Atlanta where she is courteous and comes across as somewhat shy. But once she is off the clock, she's a wild and horny exhibitionist that has orgies in public places and plays with hot wax!

V-MAG
DEBUT
Contessa
Rose

"I have a wild streak that a lot of people don't know about," says the racy redhead while tweaking both of her pink nipples. "I get turned on by allowing my sexuality to bloom whenever and however I like. I feed into my dirtiest fantasies by making them come true. If it involves sex in public and public nudity, it makes me horny. I once had a fivesome on the 50-yard line of a football field!"

Bare Facts

Contessa Rose

Birthday: August 1, 1982 **Age:** 27
Height: 5'3" **Weight:** 160 lbs.
Bra: 34E **Measurements:** 40-29-38
Lives: Decatur, Georgia
Occupation: Waitress
Fantasies: To have sex in public places and be part of an orgy.

And what other fantasies does this naughty, little ginger harbor? "I have this one fantasy I think about when I'm about to fuck or play with myself. I imagine that I'm an exotic dancer and that lots of horny men are watching me dance and take my clothes off. They're so horny that I can see their stiff cocks through their pants. Some of them are even starting to jerk off right then and there by the stage while I dance. Eventually I get so wild that I get down on all fours and they all take turns eating my pussy and fingering me. I bring one up to the stage and sit on his dick and fuck him right there. I bring up another guy and suck his hard dick while I'm riding, too."

Vmag
INTERVIEW
Anna Kay
V-MAG DEBUT
BUILT FOR CUMFORT...

Interview by Maria Guerrero

For those of you boob lovers out there who like a girl with a zest for life who loves the outdoors and sports, Anna Kay might just be your cup of tea. This delightful 26-year-old from Indiana not only has a beautiful face but she also has F-cup tits that are so firm and full that you will want to get your hands, face and mouth on them as soon as possible. (Not to mention that you'll want to get your cock in between them, too!) Anna has such a great and sunny disposition that we almost forgot how hot she was…that is until she stripped off the nurse's uniform she was wearing on set in the middle of this interview. When we came face to face with her F-cup puppies, we really fell in love. As will you when you get to know the incredible Anna Kay.

V-MAG: Welcome to V-mag, Anna and thanks for taking some time to sit down with us today and chat.
ANNA KAY: Oh, it's my pleasure.
V-MAG: It's your first time in the magazine and we have to say, you're one hot lady. Where are you from?
ANNA KAY: I am from Indiana.
V-MAG: Are you a Colts fan?
ANNA KAY: I'll say I'm somewhat of a fan of the Colts. A little bit.
V-MAG: Are you a sports fan?
ANNA KAY: Do you mean if I am active in sports, or do I watch sports?
V-MAG: Are you into sports teams?
ANNA KAY: Um, I am going to say that I am a sports fan, but only if I go to see the game live. That's when it's good. I

prefer that to when it's on T.V. I like to go to football, hockey and basketball games. I love hockey.

V-MAG: It's a shame that we don't get a lot of hockey fans down here in Miami. People down South are not into hockey like they are up North and in the Midwest. It's a shame, hockey games are great.

ANNA KAY: Yeah, they are very exciting to watch.

V-MAG: So you are 5'8" and you've got a very-impressive rack, Anna. How big are your boobs?

ANNA KAY: Thanks. I am a 44F.

V-MAG: They look really full. Are they heavy?

ANNA KAY: They're heavy, but I'm used to them now. After a while, they don't feel that heavy to me.

V-MAG: When we see girls with big boobs like yours, we always ask if their backs hurt.

ANNA KAY: I have my days, but it's nothing major.

V-MAG: What kind of bras do you wear?

ANNA KAY: I wear a lot of bras from Lane Bryant

V-MAG: Every girl says Lane Bryant and then immediately complains that the bras are not pretty.

ANNA KAY: [*Laughs.*] They're not! But when you get so big, you don't get cute bras.

V-MAG: Do you get them custom-made at all?

ANNA KAY: No, I usually just order them online.

V-MAG: What do you wear when you are out and about, Anna?
ANNA KAY: A lot of times, I am just your average lady. I wear sweats and a T-shirt or jeans and a tank top and walk my dogs and do average things.
V-MAG: So you dress to conceal your big boobs when you're in public?
ANNA KAY: I dress down on the days that I want to be by myself and left alone. But I have days when I want to be cute and get attention. I wear sexy stuff then.
V-MAG: Do you get a lot of attention?
ANNA KAY: [*Laughs.*] Oh, yeah I do.
V-MAG: Tell us a tale about one of your encounters with a guy out on the street. A crazy moment that happened to you.
ANNA KAY: Well, it depends. When I've gone out dressed sexy I get guys who just stare and stare and hit on me. But I have had a couple of scary moments before when guys would try and follow me home while I was walking my dogs. They just come up to my doorstep and knock on my door. Complete strangers.
V-MAG: Hey, that's not crazy. That's, like, crazy-crazy. Like stalker crazy.
ANNA KAY: [*Laughs.*] Tell me about it.
V-MAG: How do guys hit on you?
ANNA KAY: They really don't hit on me. Men are usually intimidated by me. I think it's because I am tall and built this way, they're afraid to approach me.
V-MAG: We find it hard to believe that men don't hit on you, Anna.

Continued on page 42

Bare Facts

Anna Kay

Birthday: February 24, 1983
Age: 26 **Height:** 5'8"
Weight: 190 lbs. **Bra:** 44F
Measurements: 50-34-40
Lives: Terra Haute, Indiana
Hobbies: Reading and spending time with my dogs.
Occupation: Entertainer

Haydee Rodriguez

Haydee Rodriguez is a lush Latina we haven't seen since April '09 and if you ask her, that was way too long a time for her to go without being naked for your cocks' inspection. "I love knowing that the guys out there are cumming because of me. I hope there are a lot of sticky pages in my layouts!"

Maid to
Order

Bare Facts

Haydee Rodriguez

Birthday: October 3,1979
Age: 30 **Height:** 5'6"
Weight: 152 lbs. **Bra:** 40G
Measurements: 48-34-38
Lives: El Paso, Texas
Previous Voluptuous Appearances: April '09, Oct. '08
Video: *Sex In The Titties* (XXX-Rated, see the DVD Pick on pages 12-19 and the order form on page 9), *Big Fat Tits* (X-Rated, available on page 9).

Want to see
Haydee doing
some XXX?
Watch it now on
scoreondemand.com

TAKING THE CITY WITH THEIR TITS!
SEX IN THE TITTIES
ORDER NOW
on page 9

Haydee couldn't resist telling us a story about a kinky sexual encounter during college. "I was staying at a friend's house and I walked in on her dad fucking the housekeeper doggie-style. I crept out of the room but her dad saw me and he winked. I watched them fuck for about 20 minutes and I rubbed my nipples and my pussy. I came just as he did. We never lost eye contact!"

ANNA KAY

Continued from page 34

ANNA KAY: Well, when I lived in Atlanta, I would get hit on by a lot of black guys. But not really anytime else. Guys are intimidated.
V-MAG: Well, after they see your photos in the mag, we are sure that there will be boob men hitting on you left and right, Anna. What are you shooting with us today?
ANNA KAY: I'm doing a lot of solo.
V-MAG: And will you be doing any boy-girl at all in the studio?
ANNA KAY: Not today, but it's something I've considered.
V-MAG: Do you do girl-girl?
ANNA KAY: Nope, I don't.
V-MAG: In your personal life?
ANNA KAY: Nope, no girls.
V-MAG: So, besides adult modeling, what else do you do?
ANNA KAY: Well, I start school in the beginning of next year.
V-MAG: And what exactly are you going to school for?
ANNA KAY: I want to study either criminology or nursing.
V-MAG: We'd like to state that Anna did do a shoot for us where she was dressed up as a nurse!
ANNA KAY: And I had so much fun doing it, too.
V-MAG: What is it that you like about criminology that makes you want to go into that?
ANNA KAY: I like to watch a lot of crime shows and learn about all the unsolved murders. It really intrigues me. I'd like to be involved in figuring out who might have committed the crime and helping to solve the case.
V-MAG: Are you into forensics?
ANNA KAY: Um, not really because I wouldn't want to be stuck in the lab analyzing evidence all day. I want to be a detective, collecting the evidence from the crime scene and helping to figure it all out. I'd rather have a team of people who work in the lab.
V-MAG: Well, we wish you all the luck on that, Anna. You'd make one hot detective, that's for sure.
ANNA KAY: Aww, thanks!
V-MAG: Tell us what you do for fun when you are in Indiana.
ANNA KAY: I'm very laid back. I don't really party. I'm down to Earth. Mostly, I take my dogs out for walks or to the park to play.
V-MAG: What kind of dogs?
ANNA KAY: I have a miniature greyhound and I have a dog that is half pit-bull and Jack Russell terrier.
V-MAG: That is such a strange mix.
ANNA KAY: He is so handsome! He is the best dog in the world. There is nothing like coming home after a long or hard day and playing with your dogs. They make my day.
V-MAG: So we get the impression that you are a homebody, Anna.
ANNA KAY: I most definitely am.
V-MAG: And what else do you like to do for fun in Indiana?
ANNA KAY: Well, I lived away from my hometown for about eight years when I was in Atlanta, so now that I am back home in Indiana, I like to spend time with my family and just relax. I have a lot of family in Indiana and you just get caught up with family life. You know, babies being born and family members passing away. That kind of thing. I just want to enjoy the most I can of my life and I do that spending time with all of my family.
V-MAG: Do you ever go out to clubs when you are traveling?
ANNA KAY: I try to go out and have a little fun, so yeah. I actually went to a strip club a few nights ago here, in Miami.
V-MAG: And how was that?
ANNA KAY: It was pretty cool. But I get a little annoyed with strippers sometimes. I know a lot of strippers and sometimes they can be a little pushy, but other than that, I had a really great time.
V-MAG: Why do you go to titty bars, Anna? Isn't that like taking sand to the beach?
ANNA KAY: [*Laughs.*] You know what? I feel relaxed at strip clubs. I can sit down and have a drink and be entertained and I actually fit in. I am not some girl who stands out because of my big tits because everyone in there has big tits. Like I don't have to worry about everyone looking at me or hitting on me. Or even about someone's girlfriend getting jealous because he's flirting with me. At the strip club, I can just relax and watch the show.
V-MAG: Do you get a lot of jealous girlfriends who get angry at you?
ANNA KAY: All the time! Girls are either jealous or they want to grope me. They always ask if they can feel my boobs. They ask to touch them and see if they are real or how much they weigh.
V-MAG: As a chick with big boobs, that happens to me all the time, too.
ANNA KAY: Yeah, I think your boobs are pretty big.
V-MAG: [*Laughs.*] I get that a lot. But yours are way bigger than mine.

Continued on page 84

"My fantasy is to have two men at the same time."

The Price of Pleasure

Scarlett Rouge

We first met Scarlett when she debuted in the Nov '09 issue and confessed to us that she loves to fuck both girls and guys and that she had a thing for costumes and role-playing during sex. It's no surprise she was happy to dress up like a hooker during this photo shoot. In fact…it was HER idea! "I usually like to fantasize that I'm a hooker on the avenue when I am masturbating. I like the idea of being fucked by a horny stranger in an alleyway somewhere."

But if you think that she reserves her fantasy for the times when she is diddling her clit alone, you're dead wrong. "I've dressed up like a tramp and let a guy who I was fucking 'pick me up' like he was my John. I waited for him on a dark street and he pulled up and rolled down the window and asked me how much cash for hot fucking. It was so kinky that my pussy was dripping!"

"I leaned in the window and jiggled my tits until they fell out of my top and I told him, 'I'll fuck and suck you dry for $300, baby.' He let me in the car and told me to suck his dick right then and there and grabbed the back of my head. I was so excited that I started sucking his cock and fingering my pussy really fast. Cars kept driving by and I didn't care. I just kept fingering myself and sucking until I came. Then he said we were going to a seedy motel nearby. We got there and he pounded my pussy and sucked my tits for hours!"

Bare Facts

Scarlett Rouge

Birthday: July 30, 1989 **Age:** 20 **Height:** 5'4"
Weight: 155 lbs. **Bra:** 38E **Measurements:** 44-34-44
Lives: Buffalo, New York **Occupation:** Student
Previous Voluptuous Appearances: Nov. '09
Video: *Sex In The Titties* (XXX-Rated, see the DVD Pick on pages 12-19 and the order form on page 9),

Vmag
Holiday 2009
Scarlett Rouge

MODELS WANTED!

WE PAY FINDER'S FEES

ELAINA GREGORY'S 34N-CUP BIKINI BUSTERS!

Ever thought about modeling? This is your chance to make a dream come true.

V-mag is looking for attractive, full-figured, all-natural (no breast enhancement) women to photograph at our studio in Miami, Florida. Models will appear in *Voluptuous* magazine and receive generous compensation. If you feel you have what it takes, call our studio today toll free in the U.S. and Canada at 1-800-96-SCORE. Or, learn all the details by visiting our website BeASCOREmodel.com today.

SEND US YOUR TEST SHOTS TODAY!

The photos you send in will not be published! They are only used to analyze your potential. Mail us a minimum of four fully-nude photos: head-to-toe front, side profile and back and at least one nude closeup from the waist up. Include the model's name, age, address and contact information to Director of Photography, The SCORE Group, 1629 N.W. 84th Ave., Miami, FL 33126. You may also email four jpeg photos shot as instructed above and including the model's information to model@scoregroup.com. Remember, submitted photos are for evaluation only and are never published without the model's written consent.

SCAN QR CODE FOR MORE INFORMATION

SCAN WITH A SMART (CAMERA) PHONE

QUICK ACCESS TO
http://www.beascoremodel.com/

Danesha Marquel

Danesha is the kind of girl that boob lovers fall in love with. She likes to fuck in public, gives freaky lap dances and enjoys it when guys jack and spurt all over her mocha tits. "I like to rub it into my nipples nice and slow while a guy watches me. Men like to see that you enjoy their cum on your body. Some girls might not like it, but I love it. Then more cum he shoots, the better job I know I did on that dick!"

"I'm built for hard fucking!"

Bare Facts

Danesha Marquel

Birthday: September 13, 1983
Age: 26 **Height:** 5'7" **Weight:** 170 lbs. **Bra:** 34DD
Measurements: 40-32-38 **Lives:** South Florida
Occupation: Dancer, Entertainer
Previous Voluptuous Appearances: Jan. '09, Jan. '08
Video: *Mocha Mams* (X-Rated, available on page 9).

And how does Danesha milk all that cum she craves out of a guy's balls? "I tell a guy, 'Hey, I am built for hard fuckin', so you go right ahead and fuck that pussy for all it's worth!' Once you tell a man you like it as rough as he can give it to you, he gets really into it."

"I like to be nailed hard in either doggie or in missionary. Sometimes people think that missionary is a boring position, but not for me. It allows the guy access to my sensitive nipples and when he's ready to blow, he can just pull out and cum all over my chocolate titties!"

Blue

Jacky O.

Wet & Wild

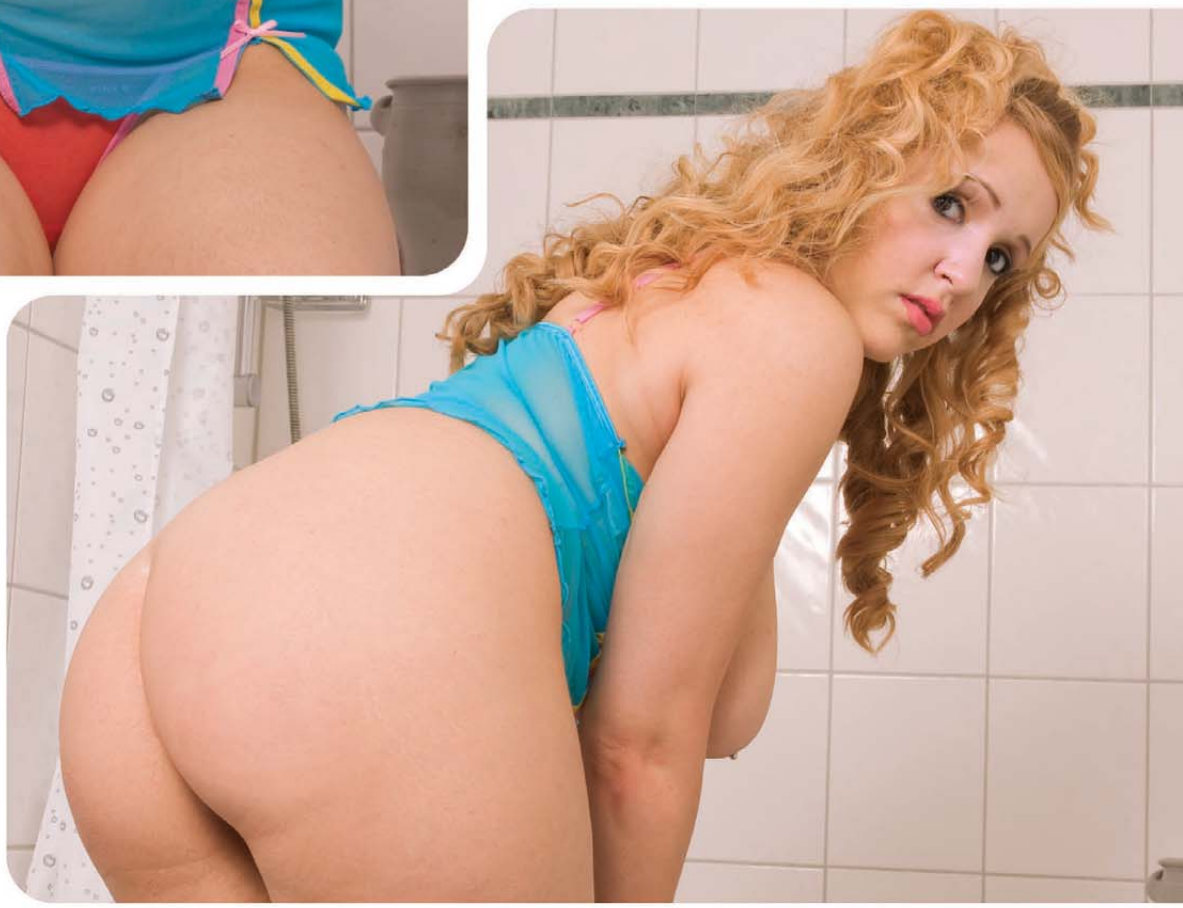

This is Jacky's third time in V-mag and this sexy German wunderbabe has previously posed for us in her living room, kitchen and now we are going to see exactly how dirty she can get where she cleans up. "When I put soap suds and perfumed oils on my breasts and rub on my wet nipples in the tub, I always end up touching my pussy until I cum. Being wet and slippery is very sexy."

Bare Facts

Jacky O.

Birthday: August 22, 1984
Age: 25 **Height:** 5'6"
Weight: 129 lbs. **Bra:** 36DD
Measurements: 40-28-34
Lives: Berlin, Germany
Occupation: Student
Previous *Voluptuous* Appearances: April '09, June '08
Hobbies: Using food during sex, fucking men in positions of power and shopping for new, sexy lingerie.

And just how wet and wild does Jacky get? Nasty enough for the neighbors to hear! "I love to use the showerhead and the faucet on my pussy. I like to set the showerhead to the pulsating massage setting for the water and let the water stream come out very hard and fast. Then I lean back, spread my legs and press the showerhead into my pussy and let the pulsating water work its magic. It feels so good that I buck my hips and grind my pussy on it until I cum so loudly that my neighbors bang on the walls!"

Vmag™ Talkin' Tits Blog

Everyday musings by a big-tit connoisseur

By Dave Rosenbaum

2003: The greatest year for V-Girls ever…until 2009?

Here at V-Mag , we'll always have a special place in our hearts and in our cocks for the year 2003. It is widely considered the greatest year ever for *Voluptuous* newcomers. Associate editor Elliot James, who was along for the ride with me, agrees.

Looking back, it was truly spectacular, unprecedented (although 1999, the year of Kerry Marie and Lorna Morgan was special, too). In the February '03 issue, Cherry Brady made her debut as the main covergirl. And the run of great newcomers on the cover began.

What say you boob lovers? Was 2003 or 2009 a better year for boobs?

March '03: Ines Cudna.
April '03: Nicole Peters.
June '03: Brandy Talore.
July '03: Sapphire.
October '03: Maria Moore.
November '03: Casey Cleavage.
December '03: Angela White.

Nicole grabbed the cover of the August '03 issue, and all of the top newcomers were on the cover of the Holiday '03 issue. So, 10 of the 13 covers that year were graced by newcomers.

A look at the finalists for 2003 Newcomer of the Year boggles the mind: Angela White, Brandy Talore, Casey Cleavage, Cassitty, Cherry Brady, Christiane, Devin Taylor, Ines Cudna, Maria Moore, Nicole Peters, Sapphire and Sunshine. If there was a *Voluptuous* Hall of Fame, eight of those girls would get in on the first ballot. Nicole is one of the greatest ever, up there with Linsey and Chloe. Brandy has gone on to become the most prolific naturally stacked hardcore star ever (which we never would have guessed at the time; she seemed so shy). And I could go on and on.

2003: the greatest V-Mag year ever.

Until 2009 came along?

In the April '09 issue, we got our first look at Ashley Sage Ellison, who's undoubtedly destined for greatness, and super black-n-stacked Mianna Thomas. That's a spectacular double-dose of giant-sized tits. In May, Ariana Angel came along. Then Shyla Shy in July (in my opinion, she's the girl most likely to be 2009's version of Brandy Talore; check her out in the DVDs *Sexed & Suckled* and *Mamazon*). And Dixie Devereaux and Farrah Vancock in

Continued on page 76

Did I blow it?

I think I blew it. Big time. Let's see if you agree.

The other day, I was in the studio interviewing newcomers Camelia Davis (Dec. '09) and Michelle May (Nov. '09). It's a pretty special interview. They spend most of it talking to each other about their tits.

Anyway, the interview is over, and I notice that Camelia's giving me a look. Good look? Bad look? Ya think I know? And then she says, "You look just like my ex-boyfriend."

And I said, "Really?" And left the studio.

Did I blow it? Could I have fucked Camelia if I wanted to?

Have you ever been this clueless? If so, let me know.

CAN'T GET ENOUGH?

I mean of boob-blogging, of course. Well, we (meaning me, editor Maria Guerrero and associate editor Elliot James) are now blogging daily online at blog.scoreland.com. It's free (you don't have to be a member of Scoreland or XLGirls.com to read the postings and view the daily photos and videos), and we think it's going to become the place to be for big-tit lovers.

Already, we've posted a cock-stiffening video of Renee Ross putting on a shirt (you gotta see it to believe it), Rachel Love (from the DVD *Mamazon*) smoking a cigarette while her tits fall out and much more. Check it out. And blog along with us!

1-800 JACK-OFF 5 2 2 5 6 3 3 sm

POUND THIS a couple of times

...fuck my HOT mouth

1-800 800 FUCK 3 8 2 5

feeling a little kinky?...

okay then.... really kinky!!

then try . . .

1-800 400-TINA 8 4 6 2

ADULTS ONLY

Most major credit cards accepted, $1.98 to $3.98 per/min. plus a small $2.98 connection fee.

18629

"My tits need a good coating!"

Slone Ryder

Poor Slone. She needs a massage. But she doesn't want a back massage or even a rubdown for her aching muscles. Nope, Slone needs a big-tit rubdown with lots of oil and lotion. She needs her nipples rolled between some loving fingers and her tits kneaded and squeezed. And who would ever deny this DDD-cupper that, huh?

Bare Facts

Slone Ryder

Birthday: April 14, 1975
Age: 34 **Height:** 5'2"
Weight: 144 lbs. **Bra:** 34DDD
Measurements: 42-32-40
Lives: Kentucky
Occupation: Dancer, model
Previous *Voluptuous* Appearances: May '09, Aug. '08, May '08, March '08,
Video: *Big Tit Rubdown* (XXX-Rated, available online at *eBoobStore.com*).

"I like a lot of tit-play during foreplay," says Slone. "I like men who spend time teasing and caressing my breasts. My nipples are really sensitive and the more that they are licked, flicked and pulled, the wetter I get. If you want me to get so horny that I just jump on your hard dick and make you feel really good, you have to get me hot and bothered first. I'm into tit-play. They call it a 'turn-on' for a reason. Basically, my nipples are the on-switch for my sex drive, so play with them and turn me on, boys!"

2 DISC SET

HUNTED, CAPTU

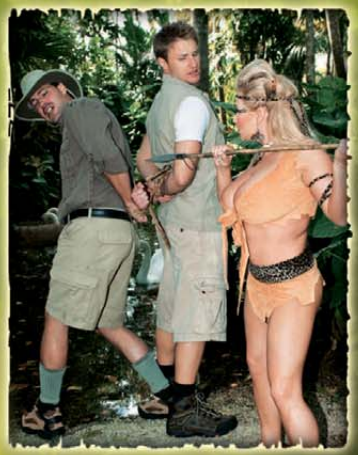

MAT

6 BUSTY BABES...UNTAMED! LEZZIE, GROUP & ANAL SEX!

Explorers, searching in the jungle for an artifact that can make all women stacked, are taken prisoner by six tribal babes with huge tits. Have the explorers finally discovered the source of this valuable treasure? Maybe, but first, they'll have to survive wild group sex with their horny captors! All-outdoor action including a six-way lezzie fest, Rachel Love getting banged by two guys, anal-loving Alexis Silver giving newcomer Shyla Shy a lesson in satisfying men, newcomer Alia Janine in her first on-camera fuck and much more!

STARRING ALEXIS SILVER RACHEL LOVE KALI WEST DAYLENE RIO ALIA JANINE SHYLA SHY

RED, FUCKED!

SHOT ENTIRELY ON LOCATION!

SCORE'S WILDEST FEATURE EVER!

MAZON

MAMAZON SPECIAL FEATURES INCLUDES:

- *2 Disc Collector's Edition DVD Set*
- Shot in High Definition
- 1080i - *16:9 Widescreen Format*
- *Digital 5.1 Surround Sound*
- *Chapter Index*
- *Special Previews*
- *Backstage Footage*
- *Star Interviews*
- *Deleted Scenes*
- *Outtakes*
- *Bloopers*
- *Exclusive Stills*

Blu-ray Disc™ Available

LIMITED EDITION

ORDER FORM ON PAGE 9

24136

21773

16530

TALKIN' TITS BLOG

Continued from page 66

August. And Renee Ross in October. The November '09 issue brought us Michelle May (who I have no doubt is headed for greatness) and Scarlett Rouge. Then Sophie Mae, Hillary Hooterz and Camelia Davis in December. And finally, this month, Contessa Rose and Anna Kay. In all, seven of the 13 covers this year were graced by newcomers.

Maybe 2009 wasn't as superstar-packed as 2003. Time will tell. But the wave of outstanding newcomers in the last nine months of 2009 matches anything that happened in 2003. And as far as overall volume of tits is concerned, 2009 just might have 2003 beat by a cup-size or two (Sapphire is the only girl from 2003 who can come close to Ashley and Renee in terms of sheer boob size).

Next month, in the January '10 issue, we'll announce the finalists for Newcomer of the Year. Your job will be to pick one winner. It's not going to be easy. But it should be a lot of fun.

Meanwhile, for those of you who have been with us for a while, how does 2009 stack up in your mind against 2003, 1999 and any other year that you thought was great. I'd like to know.

Want to comment? Contact the blogger at rosenbaumd@scoregroup.com

Keep your eye on the tits.

Shocking news from the tennis world: "Stunning tennis hopeful Simona Halep has disappointed her army of male fans by having her 34FF boobs surgically reduced."

Said Ms. Halep, "It's the weight that troubles me, my ability to react quickly. My breasts make me uncomfortable when I play as well. I don't like them in my everyday life, either. I would have gone for surgery even if I hadn't been a sportswoman."

You know, before Ms. Halep made this decision, she should've consulted V-Girl Cherry Brady, who has a website called BanBreastReductions.com. Says Cherry, "I am urging naturally large breasted women who may be considering breast reduction surgery to explore the real issues behind the common claims for wanting one. I further challenge women to have a positive healthy attitude towards their breasts and to be

Continued on page 88

Vintage Vixen

Selena Castro

Selena's making her second appearance in V-mag since her debut in the Sept. '09 issue when readers went crazy for her perky, caramel-colored areolae. Having men appreciate her round assets is something that Selena appreciates and encourages. "When I catch guys checking me out, I will jiggle and wiggle my ass and tits for them and give them a little show. It surprises them, but then they get turned on and become like those drooling wolves you see in cartoons!"

Bare Facts

Selena Castro

Birthday: January 14, 1989
Age: 20 **Height:** 5'
Weight: 118 lbs. **Bra:** 36E
Measurements: 42-30-38
Lives: Miami, Florida
Occupation: Student
Previous *Voluptuous* Appearances: Sept. '09
Video: *Sex In The Titties* (XXX-Rated, see the DVD Pick on pages 12-19 and the order form on page 9).

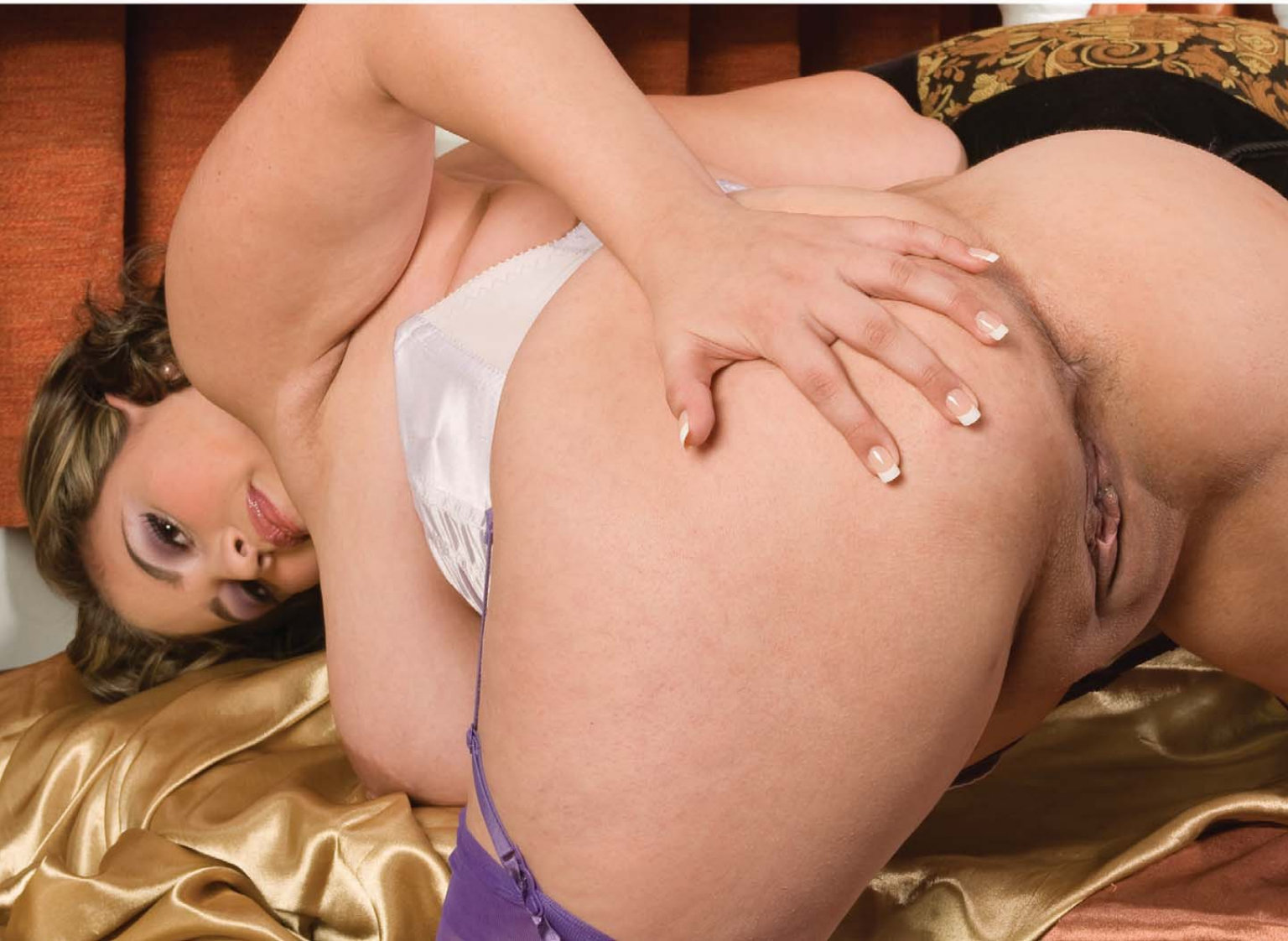

And all that attention is not wasted on this fiery Latina. "I love it when a man looks at me like he wants to eat me alive! I like the idea of being devoured by some horny man. It's the ones who hit on you aggressively in public who are going to fuck you aggressively in the bedroom. I love it when a man rips off my top, sucks my nipples and keeps on tearing my clothes off until I am totally naked. Then I want to be picked up and impaled on his dick and fucked hard and furiously. Hot and passionate sex is the best and I need a man with a lot of fire in his libido."

And what does this spicy senorita do to keep the passion alive? Just about anything, actually. "I think you should give as good as you get, so I like to get on top and ride a man and pull my nipples and talk dirty in Spanish. Sometimes the guy I am with doesn't even speak Spanish, but I can tell he's turned on just the same. Every one should try it sometime!"

ANNA KAY

Continued from page 42

When you are at the strip club, do the dancers molest you?

ANNA KAY: [*Laughs.*] Yes, they love my boobs. Sometimes they give me a dance and just bury their faces in my tits and try and motorboat me. They tell me that my boobs are just so big and pretty that they can't help themselves. I think it's funny.

V-MAG: And when did you start to get big boobs, Anna?

ANNA KAY: Oh my gosh, I think it was, like, sixth grade. I never had a training bra, I never wore an A-cup. I just went straight to B and then just went on from there. I grew boobs pretty quickly. It was intense.

V-MAG: And how big were your boobs when you were in high school?

ANNA KAY: Um, I think I was either a D or a DD by then. In fact, around then, I had to quit sports because my boobs got too big for me to handle.

V-MAG: What sports did you play?

ANNA KAY: I played basketball, volleyball and softball, too.

V-MAG: Why did you quit? Was it physically painful because your boobs were so big back then?

ANNA KAY: It was just uncomfortable. I felt, like, they were just too big. I could never find any sports bras that would fit and it was a pain. I felt like everyone was staring at me when I'd be running up and down the court. And I felt like my boobs overshadowed my athletic skills. So I quit.

V-MAG: Do you work out now?

ANNA KAY: I would say I am active. I don't necessarily work out, but I do a lot of skating and bowling. I play a lot of baseball with my family.

V-MAG: And you can find sports bras that fit now? I mean, you're an F cup.

ANNA KAY: [*Laughs.*] Well, now I wear two sports bras when I'm doing anything active. And one is a little loose and one is usually a lot smaller so that it really pushes my breasts down and holds them in.

V-MAG: Tell us what you are into sexually, Anna. Are you into any fetishes?

ANNA KAY: My fantasy is to have two men at the same time. I had a threesome with a man and a woman before and I honestly didn't like it. I just wasn't that into it at all. I think that two men would satisfy me better.

V-MAG: Is that because you are more into men, or was it just that one time?
ANNA KAY: I think it might have been that one particular time but truth be told, I just think that fucking two men would be hot. That's my fantasy.
V-MAG: What gets you off the best?
ANNA KAY: Oral. I love really good oral. That makes me cum hard.
V-MAG: Everyone has a different take on what "good" oral is. Describe to us what makes oral good for you. Are there certain things that a guy has to do to make it really good for you? Maybe using fingers in a certain way?
ANNA KAY: I can't really describe it other than to say that oral is not about the hands, it's about the mouth and when a guy does it right, he doesn't even have to finger me. If he is good at it, he can make me cum by just using his mouth and nothing else.
V-MAG: Are you into giving head?
ANNA KAY: Sometimes. It depends on who I am with.
V-MAG: So it's not your thing?
ANNA KAY: I would say no.
V-MAG: What makes it or breaks it for you as to who you give head to?
ANNA KAY: I think it's all about the emotions. I have to have feelings for someone. And of course there has to be a physical attraction. And mental, too. I have to be into a guy's mind, too.
V-MAG: What would you say would be the perfect date scenario for you?
ANNA KAY: You know, I don't really like to plan things like that out. I think that I am more the spontaneous type, so I just let things happen and go with it. I am a girl who goes with the flow.
V-MAG: And what would you say turns you on about a guy?
ANNA KAY: You know, it's all sorts of little things about a guy that turn me on. Lately, I would say that I am into men who are in positions of authority. I don't know why, but I am.
V-MAG: What does that mean? Men in positions of authority?
ANNA KAY: Um, like police officers.
V-MAG: Is it men in uniform?
ANNA KAY: Oh, man. Yes. Yes! I love it. I love men in uniform!
V-MAG: Is it really just the uniform? We recently had Michelle May in the magazine and she also had a thing for men in uniform. She said it was the fact that they were on task and took charge that really turned her on. And that there was always some accessory to their uniform that they could use to

16633

17151

24138

16059

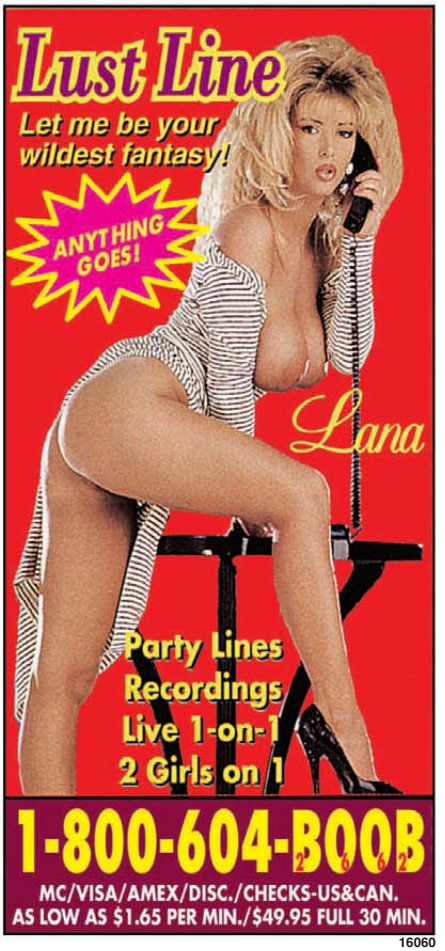

16060

20759

tie her up and then fuck her. Is it the same thing for you, Anna?

ANNA KAY: [Laughs.] I don't think I want to be tied up. But I think that the uniform gives them a certain swagger. It makes them walk and talk a different way. Maybe like it builds them up. And then their whole demeanor changes. They are so strong. I love how they carry themselves.

V-MAG: Is it that they're gentlemen?

ANNA KAY: I think, going back to the whole thing about guys being intimidated by me, that men in uniform are not intimidated by me at all. In fact, when I am with a man in uniform, I feel like they can protect me. I feel safe. But at the same time, because they come off as so strong, I feel like I can be free during sex and be really, really dirty and get wild, too.

V-MAG: Tell us about your most-kinky sexual encounter ever.

ANNA KAY: Well, I was in Buckhead in Atlanta. That is this area that is five minutes North of Downtown Atlanta. It used to be this really big party, college-kid area. Now they've torn all the bars down and they are building these huge high-rise condos and stuff out there. Well, I was living in a condo right near there. So one night, I was with a friend who was working construction in one of the high-rises. I told him that I would love to go up to the top floor of the partially constructed building and fuck up there. So we had a few drinks and we climbed up to the top of one of these construction site high-rises and we fucked up there. It was so thrilling and exciting.

V-MAG: So would you say that you are a wild exhibitionist and adventurous in your sex life?

ANNA KAY: Oh, yeah. That's me.

V-MAG: What other crazy fucking shenanigans have you been part of?

ANNA KAY: [*Laughs.*] Hmm. well this one time, I snuck into a huge, multi-million dollar mansion and fucked in there, too. That was hot.

V-MAG: And how exactly do you go about 'sneaking' into a house that doesn't belong to you and fucking in it, Anna? That sounds a little bit like you took the law into your own hands.

ANNA KAY: [*Laughs.*] I snuck in through the doggie door in the back.

V-MAG: Wait, wait, wait. There's something about this story that doesn't jive. How does a 5'8" chick with F-cup tits fit through a doggie door?

24137

24150

15422

ANNA KAY: [*Laughs.*] They had a really big dog! A really big one.
V-MAG: As far as sex goes, are you the aggressor or do you like to be taken?
ANNA KAY: It depends. Sometimes I like to go for it, but usually I enjoy being submissive and letting the guy do what he wants to do to me.
V-MAG: Especially if he's in uniform?
ANNA KAY: [*Laughs.*] Especially then.
V-MAG: What's your favorite position when you're fucking?
ANNA KAY: I am a big fan of doggie-style. I just like the way it feels.
V-MAG: Are your nipples sensitive?
ANNA KAY: They are very sensitive. I like to pull them while I fuck.
V-MAG: When you are with a guy, does he go for your tits first?
ANNA KAY: Not really because I don't usually date guys who are into my boobs. I deal with guys gawking at my boobs all day, so I go for guys who are not boob hounds.
V-MAG: What are your fantasies? Besides being with two men.
ANNA KAY: I would really want to go skydiving one of these days. I would love to just jump and fall and be free. To see all that land and sky under me and just be floating like that. I can't wait to do that someday soon. I would love to have that feeling of thinking that those might be the last moments of my life and just be free.
V-MAG: We think you should leave here today and go skydiving.
ANNA KAY: [*Laughs.*] I should.
V-MAG: Now, we are sure that you are going to have plenty of fans once they see how beautiful you are. What's your advice to guys who'll approach you after seeing you in V-mag?
ANNA KAY: I think it would be to just be gentlemen. Treat me with respect. I respond to that.
V-MAG: What if they wanted to take you out on a date?
ANNA KAY: I like dinner dates. I love seafood. A guy could take me to eat some good crab legs and I love that.
V-MAG: I hope you guys take note of that! Ask her to a seafood dinner!
ANNA KAY: Oh, especially Spondivits in Atlanta. I love that place.
V-MAG: Well, it looks like we are out of time and you are needed on set now. But it has been a pleasure to sit with you and we hope you come back soon!
ANNA KAY: I would love to come back and I hope the fans ask to see me again and write me letters. Thanks!

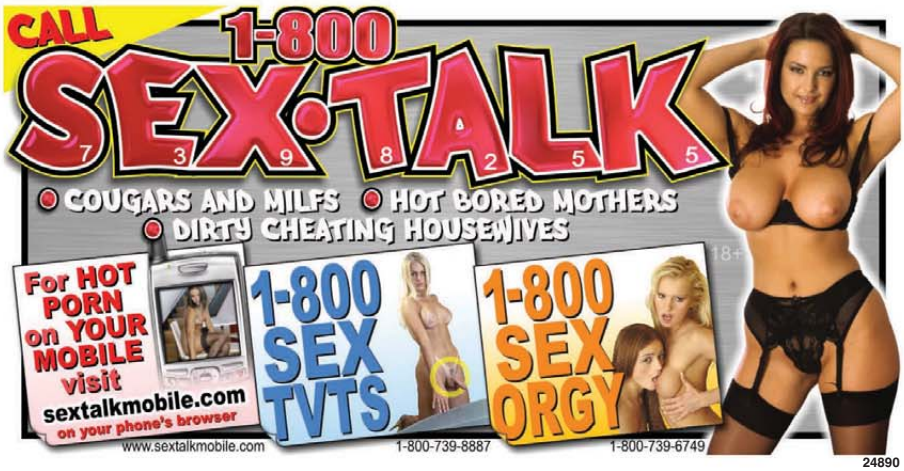

24890

24139

15406

24149

24727

18473

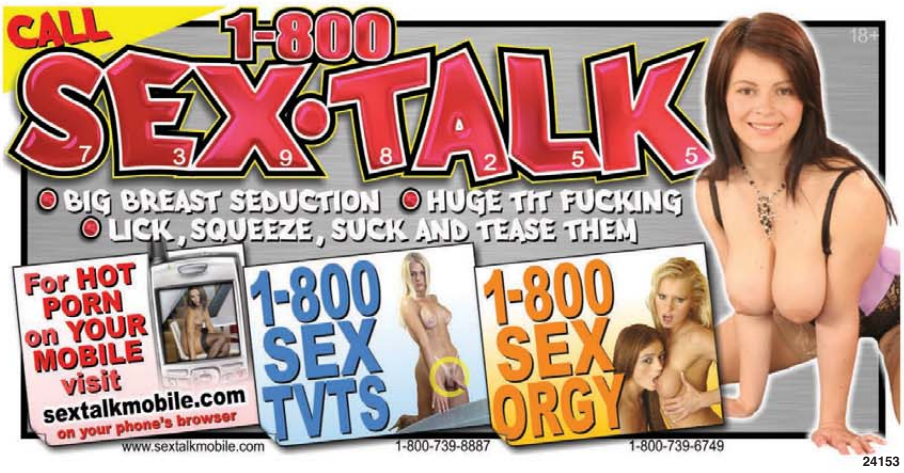

TALKIN' TITS BLOG

Continued from page 76

able to appreciate them just the way they are." Unfortunately, Ms. Halep was unable to do this.

Now, if Simona didn't like her big tits, there's nothing I can do about it. But I do know this: She sacrificed a sure thing (big knockers) for something that's not a sure thing (there's no guarantee she'll now become a star tennis, and if she doesn't, her tits and her career will be gone forever).

Also, Ms. Halep, I have two words for you on the subject of, "Can a chick with big tits become a star tennis player." And those two words are Serena Williams. Serena, if you haven't noticed, has big tits and a big ass. Doesn't seem to have hurt her career at all.

You know, this kind of shit has never made any sense to me. You don't see male golfers getting cock reductions because their dick is getting in the way of their swing, do you?

Okay, back to the tennis thing for a second. I know Minka isn't a V-Girl. She's a *SCORE* Girl all the way. But I'm mentioning her here for a reason. There are very few women in the world who have bigger tits than Minka. And I'm willing to bet that Minka can kick Simona Halep's ass in tennis.

Want to comment? Contact the blogger at rosenbaumd@scoregroup.com

Keep your fucking hands off her!

I have a confession to make. I have jacked to Kerry Marie many, many times. No, that's not my confession. This is: I have no desire to ever see her do a hardcore scene, despite the fact that she's one of my favorite V-Girls ever.

I'll give you a moment to accept that.

Okay, now let me explain.

I know I'm never going to marry her. And I wouldn't even get jealous if I saw her with another guy. That's not what this is about. But seeing Kerry with a cock in her mouth or pussy…there's just something about it that would ruin our masturbatory relationship. It would irreversibly change it and I don't think that I want that to happen.

Who's the girl for you? And why?

How would you react if you saw Ashley Sage Ellison with a cock in her mouth? Or Nicole Peters?

Listen, I love hardcore porn. But just not with certain girls.

ALPHA BLUE ARCHIVES

*All models 18+ years of age.

MODEL: CHESSIE MOORE

VINTAGE BIG TIT ULTRA SETS

Each set contains 4 DVDs of your favorite theme or big tit superstar! Each disc is individually shrink-wrapped in it's own case and runs 2 to 3.5 hours! These highly collectible ULTRA SETS each have 8 to 12 hours of premium footage.

Content includes uncut feature films, select scenes, interviews and more!

CALL NOW! **800-681-3003**

FAX 510-653-8685 9AM-5PM PST. MON-FRI

ULTRA NATURALS #1
Roberta, Candy, Roxanne, Lisa D & dozens more! 8 Hrs.
❑ DVS6

ULTRA NATURALS #2
Mary, Roxanne, Kitten & many more! 8 hrs.
❑ DVS7

BUSTY AND MATURE #1
Lotta Topp, Helga Sven, Honey Wilder & Colleen Brennan. 11 Hrs.
❑ DVS9

BUSTY AND MATURE #2
Helga, Honey, Colleen & Kitten Natividad. 10hrs.
❑ DVS10

70'S BRA BUSTERS
Cherry Bomb, Desiree, Laura, Seka, Kitten & many more! 8 hrs.
❑ DVS24

80'S BRA BUSTERS
Barbara Alton, Christy Canyon, April Maye, Kay Parker. 8 hrs.
❑ DVS25

LATIN BRA BUSTERS
Saucy & stacked hotties Keisha, Tina Marie & Lisa Melendez! 10hrs.
❑ DVS26

BLACK BRA BUSTERS
Keli Stewart, Ebony Ayes, Desiree West & Jeannie Pepper. 10 hrs.
❑ DVS27

BUSTY LACTATION
Rare milking footage & vintage photos! 9 Hrs.
❑ DVS5

BUSTY & CHESSIE
Busty Belle & Chessie Moore! 6 Features, best scenes. 11 hrs.
❑ DVS23

CANDY SAMPLES #1
6 Features + Select Scenes. 10 Hrs.
❑ DVS2

BUSTY LESBIANS
Top busty stars of the 70's/80's! 8 hrs.
❑ DVS22

These Sets Also Available At AlphaBlueArchives.com:

KAY PARKER
4 Uncut Features + her best scenes! 10 Hrs.
❑ DVS1

YOUNG CHRISTY CANYON
6 features. 11 hrs.
❑ DVS8

CANDY SAMPLES #2
10 hrs. ❑ DVS3.

CANDY SAMPLES #3
10 hrs. ❑ DVS4

VANESSA DEL RIO #1
6 Features + her best anal scenes! 12 hrs. ❑ DVS11

VANESSA DEL RIO #2
12 hrs. ❑ DVS12

SEKA #1
6 Features +lots of anal, lesbian & more! 11hrs.
❑ DVS16

SEKA #2
11 hrs. ❑ DVS17

USCHI DIGARD #1
6 Features + more! 11hrs.
❑ DVS19

USCHI DIGARD #2
9 Features + more! 12 hrs.
❑ DVS20

LISA DELEEUW
6 Features! 11hrs.
❑ DVS18

BIG TIT SOLO
Laura, Keli, Candy, Uschi.
❑ DVS28

KINKY BIG TITS
B&D, S/M & more! 8 hrs.
❑ DVS21

ANNIE SPRINKLE
9 Uncut Features! 12 hrs.
❑ DVS15

RENE BOND
9 Features + more! 12 hrs.
❑ DVS14

LITTLE ORAL ANNIE
6 Features + more! 11 hrs.
❑ DVS13

SAVE OVER $200!

1 TO 2 SETS.....	$69.95 EA.
3 TO 4 SETS.....	$59.95 EA.
5 TO 6 SETS.....	$49.95 EA.
7 OR MORE SETS.	$39.95 EA.

Quantity (1 to 2) _____ x $69.95 ..... $_____
Quantitiy (3 to 4) _____ x $59.95 ..... $_____
Quantity (5 to 6) _____ x $49.95 ..... $_____
Quantity (7 or more) _____ x $39.95 ..... $_____
Large Catalogue 100's of DVD's $5.00 ..... $_____
Domestic Shipping 2 to 3 wks. 1st set $10.00 ..... $_____
Each additional set. QTY _____ x $5.00 ..... $_____
5 or more Ultra Sets FREE SHIPPING ..... $_____
International Shipping - 1st set $20 ..... $_____
Each additional set Qty._____ x $5.00 ..... $_____
California Order add 9.75% Sales Tax ..... $_____

TOTAL $_____

P. O. Box Orders Shipped USPS Priority Mail.

SEND THIS ENTIRE AD WITH YOUR NAME, ADDRESS AND PAYMENT TO:
Alpha Blue Archives, Dept. VOH09 P.O. Box 16072, Oakland, CA 94610

Name _____

Address _____

City _____ State _____ Zip _____

❑ Check ❑ Money Order ❑ Visa ❑ Mastercard

Credit Card Number _____ CVS _____ Exp. _____

Order securely online @ www.AlphaBlueArchives.com
100'S MORE DVD'S AND ULTRA SETS AVAILABLE!

25180

Bunny De La Cruz

When Bunny wants to hop, hop, hop on your cock, you let her. And while she slides up and down your shaft, you can play with her massive JJ-cup tits and maybe even dip a finger in her pussy and "taste the rainbow." 'Cause a girl with that tattooed on her snatch means business, buddy.

Taste the Rainbow

Bare Facts

Bunny De La Cruz

Birthday: June 30, 1984 **Age:** 25
Height: 5'2" **Weight:** 168 lbs. **Bra:** 34JJ
Measurements: 44-35-46
Lives: Southern California
Occupation: Model/Dancer
Previous *Voluptuous* Appearances: Dec. '08, July '08
Video: *Hooter Hospital* (XXX-Rated, available online at eBoobStore.com).

"Sex is one of my favorite pastimes," says Bunny with a wink and a smile. "It helps me release stress after a long day and it's a great way to spend time. I like spontaneous sex, where it just sort of happens and you get lost in the moment. But I also like it when it's planned and you can look forward to it. I am pretty flexible when it comes to how and when I like it. The only thing that I am pretty firm about is that a man needs to cum on my tits when he's ready to pop. I love that."

Now that you know that she likes it all the time and that she prefers that you cum on her ripe rack, what else should you know about how to fuck Bunny? "I like it when a man talks dirty to me and tells me that I am naughty," she said. "I like to be put on all fours and fucked in doggie-style while a man leans in and pulls my nipples and gives me a stern talking. I like being spanked, too. It makes me wet and ready to cum when I feel a man's hand slapping my ass until it's red!"

Vmag™ DVD CLUB

Exclusive DVDs from the publisher of Voluptuous®

» ORDER ON PAGE 9 «

BUY ONE FOR $19.95
BUY TWO FOR $17.95 EACH
BUY THREE OR MORE FOR $14.95 EACH

Best of Chloe Vevrier RATED XXX

A collection that spans the entire career of Germany's EE-cup wonder woman. Watch lick-fests with busty babes **Autumn** and **Russian Kathy** and watch her suck and fuck in her two pile-driving bedroom encounters. **240 MIN. ON DVD AND VHS**

Voluptuous Xtra 9 RATED XXX

These are real women. They have tits and asses and some flesh to grab onto.They love to suck and love to be fucked hard. Starring Czech vixen **Bozena** riding a huge cock hard while sucking her own nipples! **168 MIN. ON DVD AND VHS**

Ultimate Linsey RATED XXX

Watch English hottie Linsey Dawn McKenzie take the fleshpole deep and every which way. You'll see her eat cock and see her beautiful, huge boobs sandwiching a dick. You'll see everything you've fantasized about! **60 MIN. ON DVD AND VHS**

Busty Euro Maids RATED XXX

Times are hard and these busty babes need a job! They answer an ad in the paper to be maids for a wealthy man. Too bad that these stacked babes don't realize that the only thing they'll be cleaning is their boss' pipes! **140 MIN. ON DVD AND VHS**

Voluptuous Xtra 2 RATED XXX

Voluptuous Xtra #2 stars four of the best chicks that were ever featured in *Voluptuous* Magazine in exclusive XXX action: **Mindy Jo**, **Helena**, **Stevie Kaye** and **Talya**. These are real tits, real women doing real hot stuff. **100 MIN. ON DVD AND VHS**

Ultimate Cherry Brady RATED XXX

Things get out of control when *Voluptuous* invites supermodel **Cherry Brady** to make her own hardcore video! She masturbates, works a cock and does nasty lezzie hardcore with **Angela White** and **Annie Swanson**. **110 MIN. ON DVD AND VHS**

Voluptuous Xtra 3 RATED XXX

If there is one reason to watch *Voluptuous Xtra 3*, that reason is **Desirae**. When this hottie uses her plush tits to frantically jack a cock, you will jack your cock frantically, too. Also starring **Ashley Evans**, **Cali** and **Samantha**. **90 MIN. ON DVD AND VHS**

Voluptuous Xtra 8 RATED XXX

Totally natural, totally hot women doing all sorts of nasty things to cocks with their mouths, big tits and juicy pussies. Starring **Cherry Brady**, **Kat Vixen**, **Emilia**, **Angelica Raven**, **Josephine James** and **Amanda.** **137 MIN. ON DVD AND VHS**

On Location Key Largo RATED X

A recipe for paradise: Five big-titted babes in the tropics, frolicking in teeny bikinis and covered in oil. Starring **Chloe Vevrier**, **Lorna Morgan**, **Kerry Marie**, **Chaz** and special guest **Desirae** in non-stop big tit action. **206 MIN. ON DVD AND VHS**

Nicole Peters RATED X

Nicole Peters is a winner of *SCORE* and *Voluptuous* magazines' Newcomer of the Year and Model of the Year. She measures 42-28-38 and packs an all-natural 32J-cup bra! Watch her cum hard in her first DVD. **80 MIN. ON DVD AND VHS**

Merilyn Busts Out RATED X

No breast-man who sees **Merilyn**'s 40-25-35 body can believe how huge her 32G-cup boobs are! You'll be stunned when you watch this incredible siren do the most explicit modeling possible in *Merilyn Busts Out.* **90 MIN. ON DVD AND VHS**

Voluptuous Xtra 5 RATED XXX

Busty, curvy girls can really take a pounding and *Voluptuous Xtra 5* is proof! Watch V-girls **Lillith**, **Orsolya, Anja, Paige Plenty, Annie Swanson** and **Sierra** work some stiff meat in their horny mouths and cunts! **XXX MIN. ON DVD AND VHS**

The Diane Poppos Collection RATED XXX

Diane Poppos is a busty housewife from Texas. Watch her 34H boobs in five amateur segments: The Best of Diane, My Ex-Wife Diane, Diane's Exercise & Swimming Video and Diane Poppos' Leg, Foot, & Smoking Video. **204 MIN. ON DVD AND VHS**

Ultimate Autumn RATED XXX

Everything you could ever dream of busty babe **Autumn Jade** doing, she does in this raunchy hardcore DVD! Check out her nasty girl-girl with **Lillith** and watch army Private Autumn get nailed by her Drill Sergeant. **130 MIN. ON DVD AND VHS**

XL Xtra 3 RATED XXX

Seven curvy cuties in super-hardcore fucking and sucking. *XL Xtra #3* stars superstar super-plumper **Samantha**, **Mandy**, **Nikki**, **Denise Davies**, **Paige Plenty** and Brits **Lulu** and **Sweety** in very rare BBW girl-girl. **167 MIN. ON DVD AND VHS**

SCORE VIDEOS.COM

YOUR PRIVATE BIG-TIT HARDCORE THEATER

- Full-length clips exclusive to ScoreVideos.com
- Over 400 minutes of video added monthly
- The all-video Internet super-site from the guys at Scoreland.com
- Download complete big-tit movies from The SCORE Group video Catalog
- Videos from R-Rated to XXX hardcore
- Updated daily five days a week

NEW

Exclusive Content of Chloe Vervier!

Hardcore ● Pics ● Video

Chloe

CHLOESWORLD.COM

BUSTY KELLYKAY.com

Kelly Kay's only home on the Net

Photos & videos you won't see anywhere else!

SCORE2go.com

My Boob Heaven (Denise Derringer)

MENU

Turn your iPod into a portable jack box!

Take the bestseller videos from SCORE, 18Eighteen, 40Something, Naughty Neighbors, LegSex, & XL with you on your iPod or PSP!

Enjoy them whenever and wherever you want.

CLICK HERE NOW